

MAJESTIC VALLEY TOWNHOMES Filing No. 3

LOCATED IN THE SOUTHEAST QUARTER OF THE SOUTHWEST QUARTER OF SECTION 28,
TOWNSHIP 6 NORTH, RANGE 84 WEST OF THE 6TH PRINCIPAL MERIDIAN
CITY OF STEAMBOAT SPRINGS, COUNTY OF ROUTT, STATE OF COLORADO
CONTAINING 0.77 ACRES, MORE OR LESS

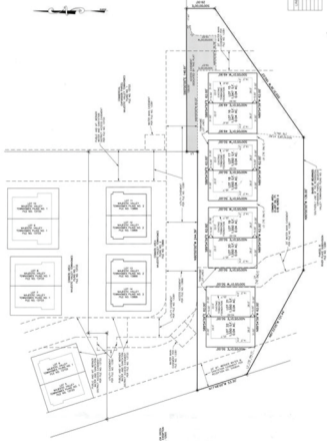

- LEGEND
- UNIMPROVED PROPERTY
 - - - - - EXISTING PROPERTY
 - PROPOSED PROPERTY
 - ===== ESTATE
 - ▲ ADJACENT PROPERTY
 - SURVEY POINT

UNIT	AREA	TYPE
1	1,274	1,274
2	1,274	1,274
3	1,274	1,274
4	1,274	1,274
5	1,274	1,274
6	1,274	1,274
7	1,274	1,274
8	1,274	1,274
9	1,274	1,274
10	1,274	1,274
11	1,274	1,274
12	1,274	1,274

OWNER: MAJESTIC VALLEY TOWNHOMES, LLC
 PROJECT: MAJESTIC VALLEY TOWNHOMES
 DATE: 10/15/2013

File No. 13992 SP2288